

PLAN SHOWING THE PROPOSED ADDITIONS IN SECOND FLOOR TO THE EXISTING BUILDING AT DOOR NO. 80, DR. ALAGAPPA ROAD, PURASAWALKAM, MADRAS. 84, R.S.NO.49, DIVISION NO.70. SCALE 1"=8' 0" (OR) 1:100

SCHEDULE OF JOINERY		
D DOOR	3'3" x 7'0"	99 x 213
D1 DOOR	3'0" x 7'0"	91 x 213
D2 DOOR	2'6" x 7'0"	76 x 213
W WINDOW	6'0" x 4'6"	183 x 137
W1 WINDOW	4'0" x 4'6"	122 x 137
W2 WINDOW	3'3" x 4'6"	91 x 137
B/W BAY WINDOW	6'0" x 5'0"	183 x 152
V VENTILATOR	2'6" x 2'0"	76 x 61

COLOUR INDEX	
PRO. WORK	[Solid Grey Box]
EXG. WORK	[Hatched Box]
EXG. ROAD	[Dotted Box]
BOUNDARY.	[Thin Line]

AREA DETAILS	
PLOT AREA	4260 SFT (OR) 395.75 M ²
PLINTH AREA	
EXG. G. FLOOR	2455 SFT (OR) 228.07 M ²
EXG. F. FLOOR	1564 SFT (OR) 145.36 M ²
PRO. 2. FLOOR	1535 SFT (OR) 142.20 M ²
PRO. HEAD ROOM	144 SFT (OR) 13.38 M ²

OWNER: *[Signature]*
G. ANANTHACHARI, F.I.R.A., M.S.E.
 Registered Architect & Engineer, R.A. 25
 Class - I Licensed Surveyor
 CORPORATION OF MADRAS
 44, CAR STREET,
 TRIPLICANE, MADRAS-600 005.
 ARCHITECT & ENGINEER.

Planning Permit No. B/0330/30/190
APPROVED
 SUBJECT TO THE CONDITIONS IN THIS OFFICE LETTER No. B/14782/190 Dated 05-7-90

FOR MEMORANDUM IN CM 1:6 WITH MADRAS METROPOLITAN DEVELOPMENT AUTHORITY MADRAS - 600 008.
 GREEN PAVING FLOORING
 20/6/90

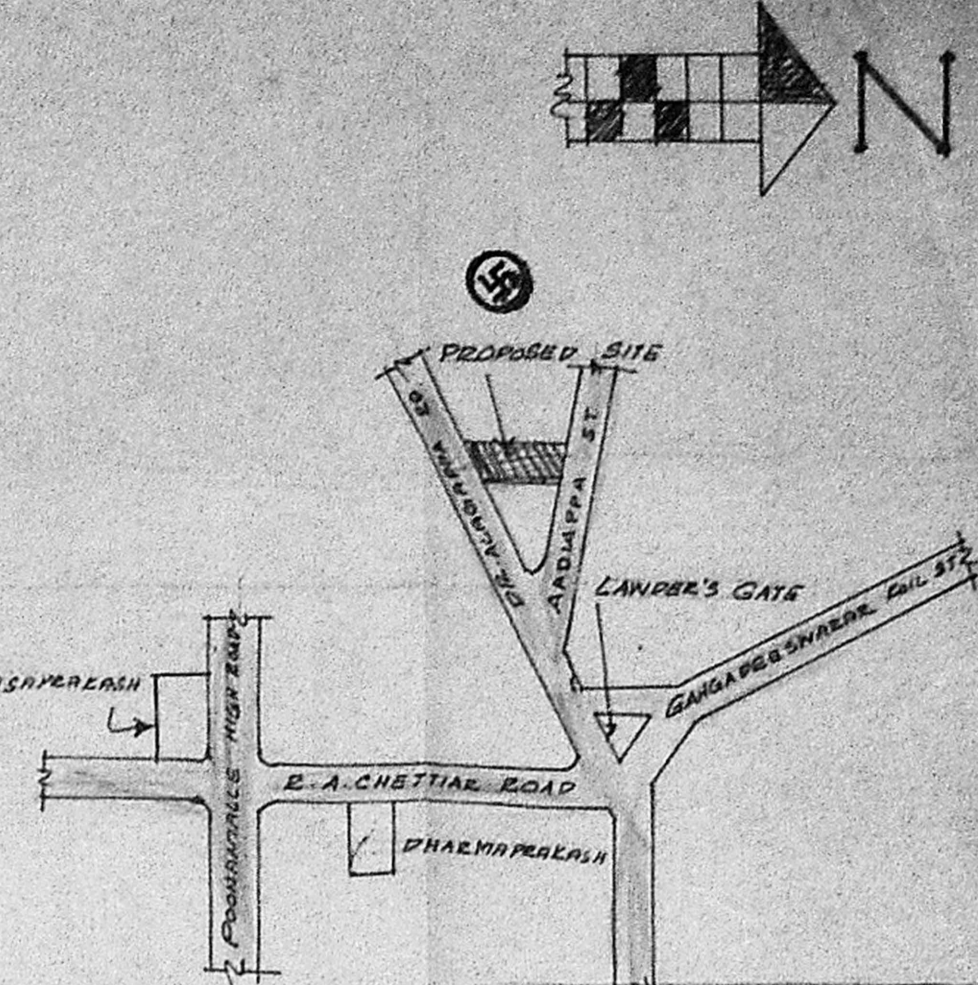

KEY PLAN (NOT TO SCALE)
 MUDA B/PP No. B/14782/190
 Part I 20/6/90
 Part II 20/6/90

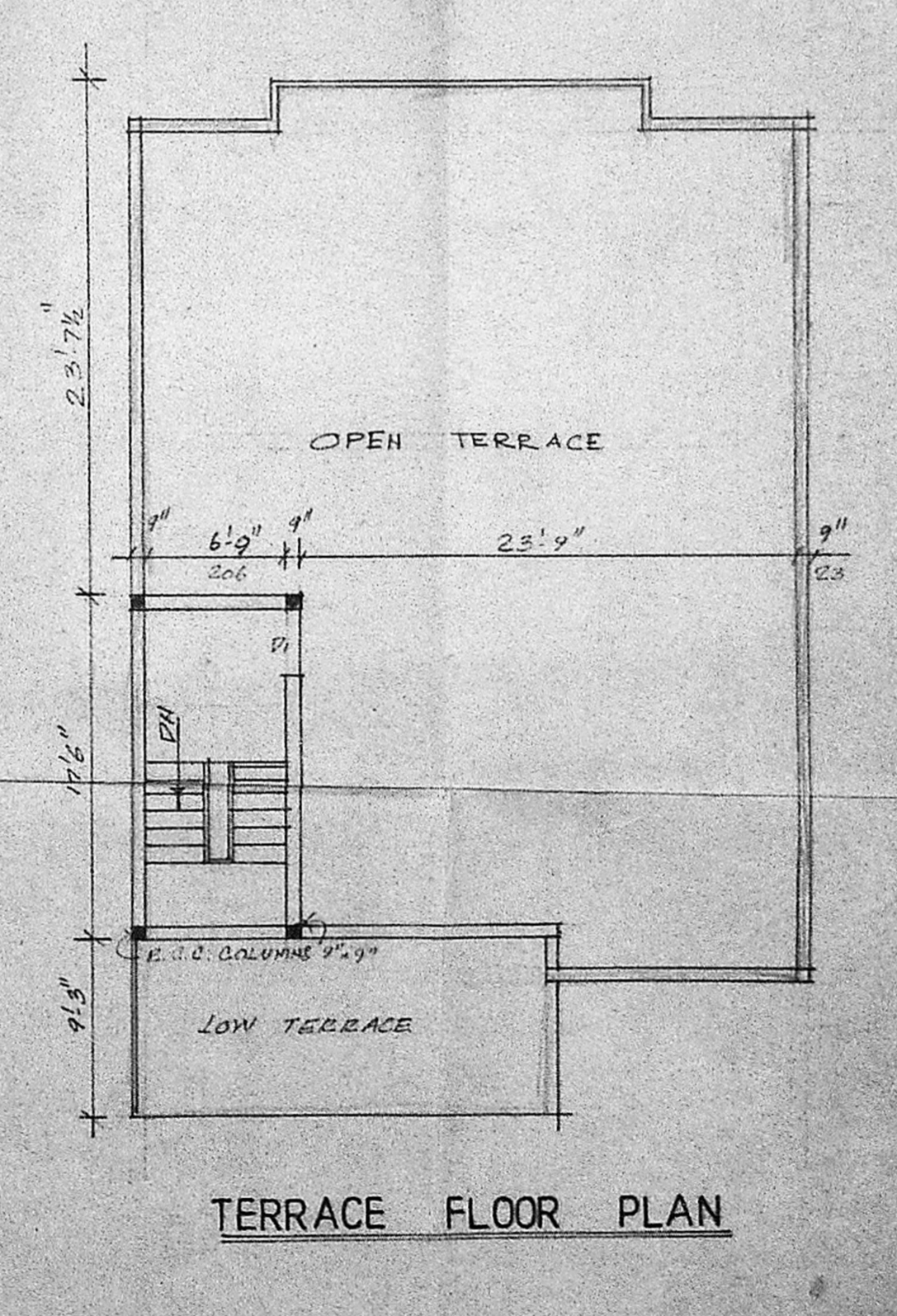
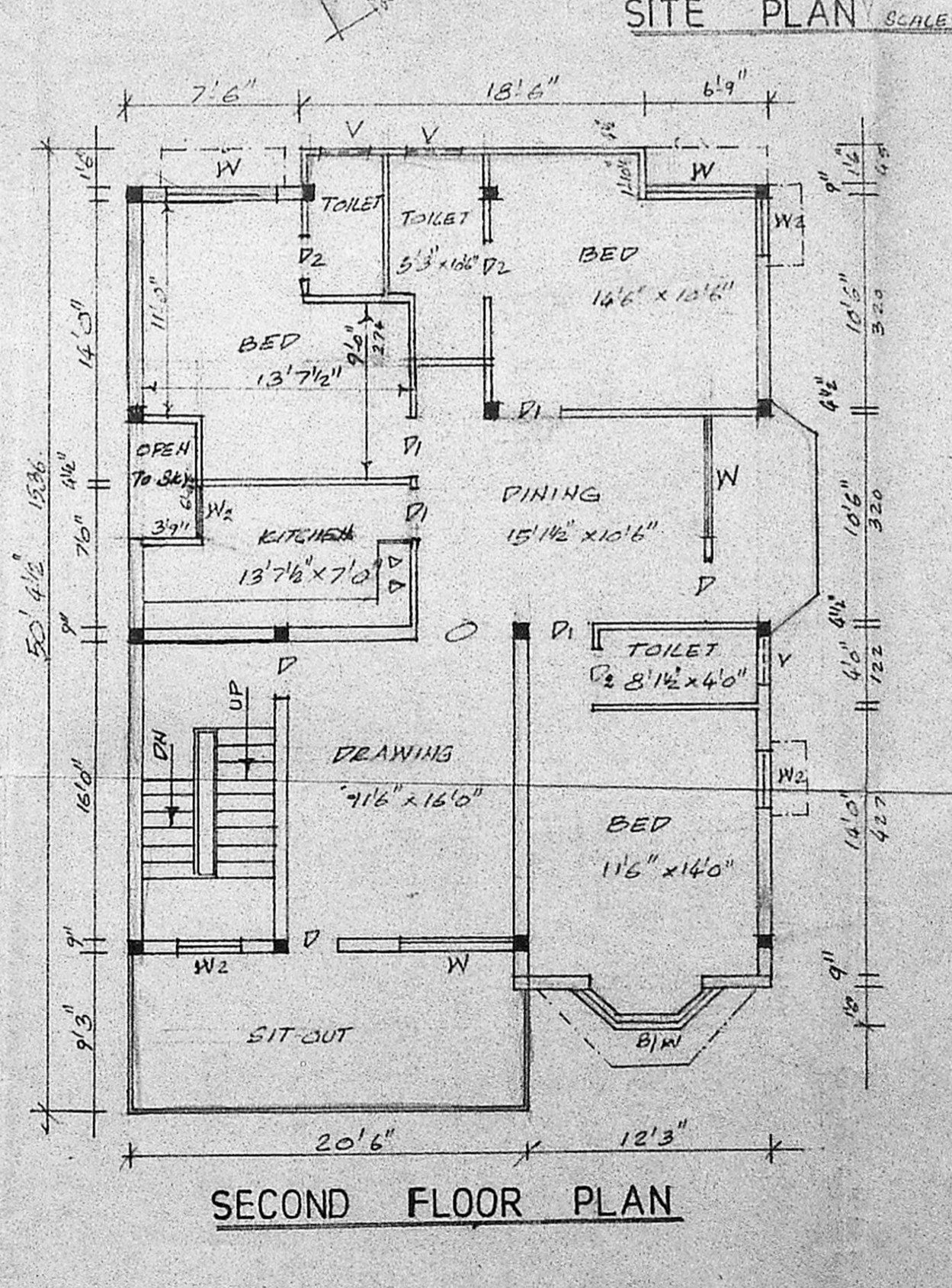
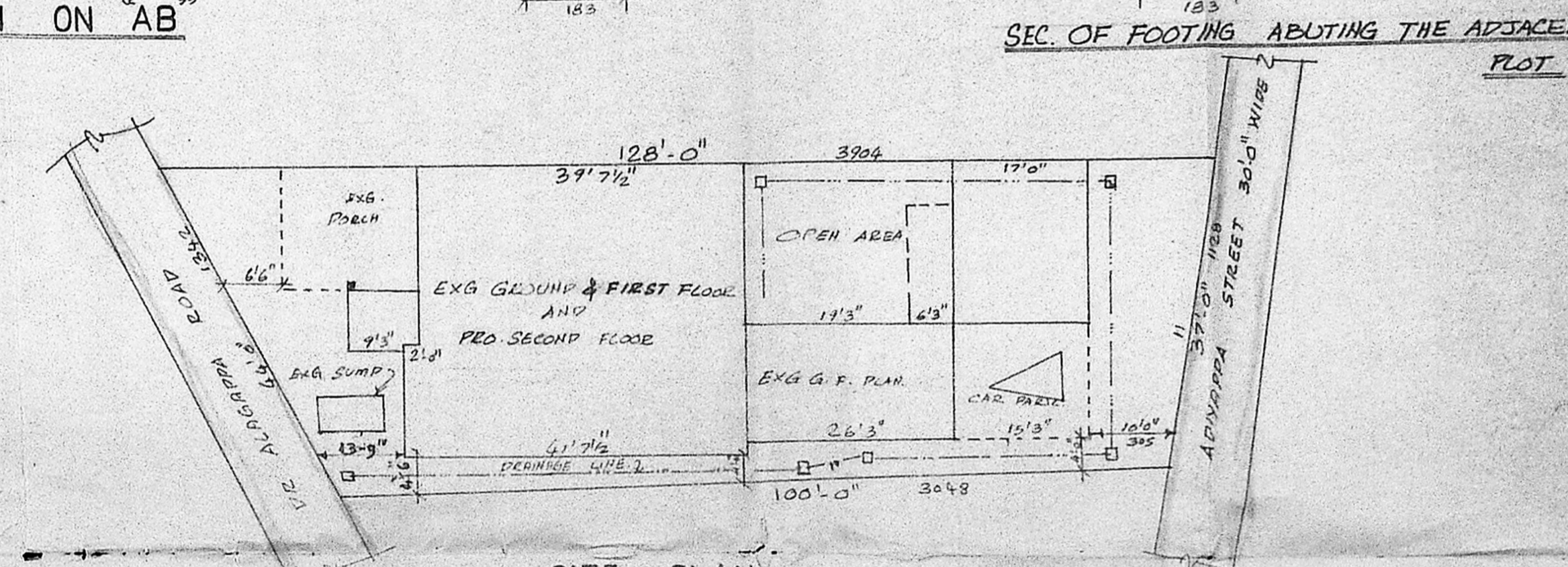
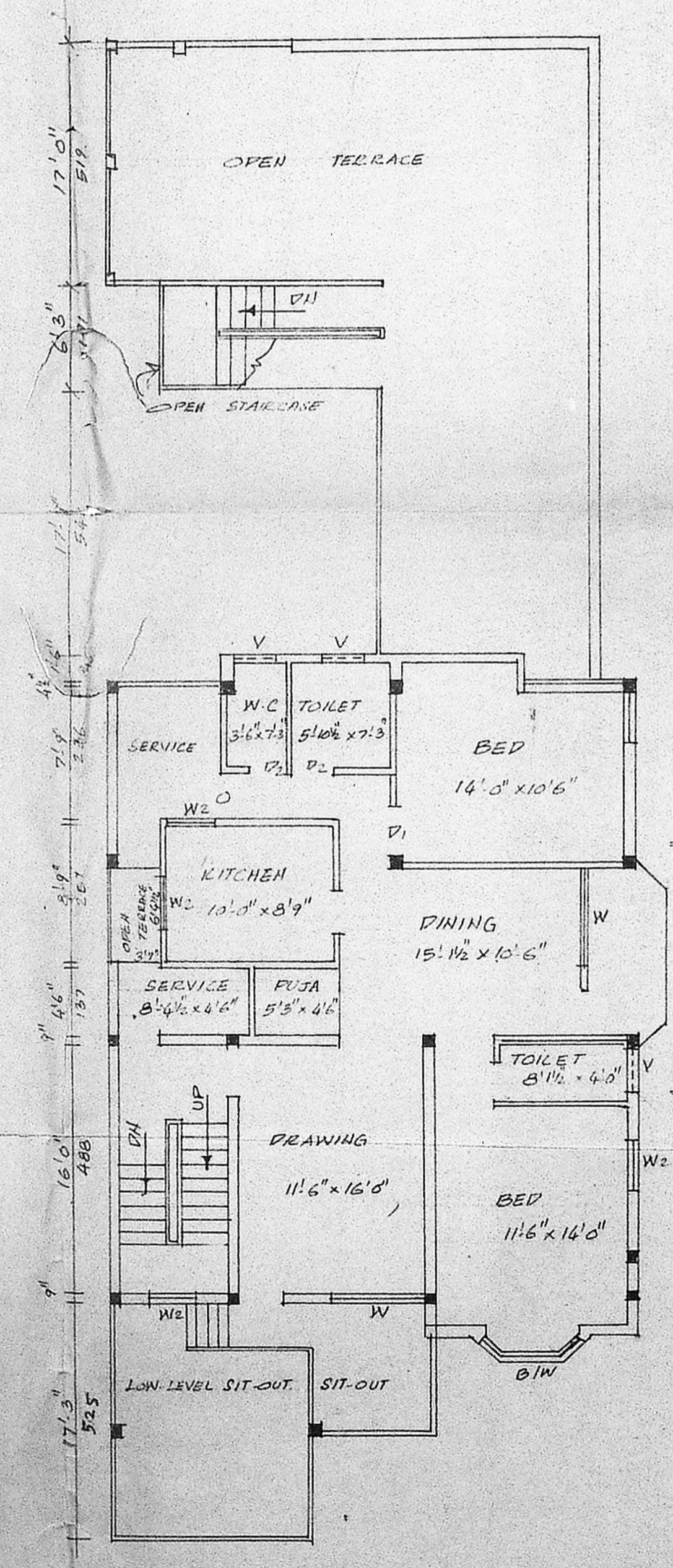
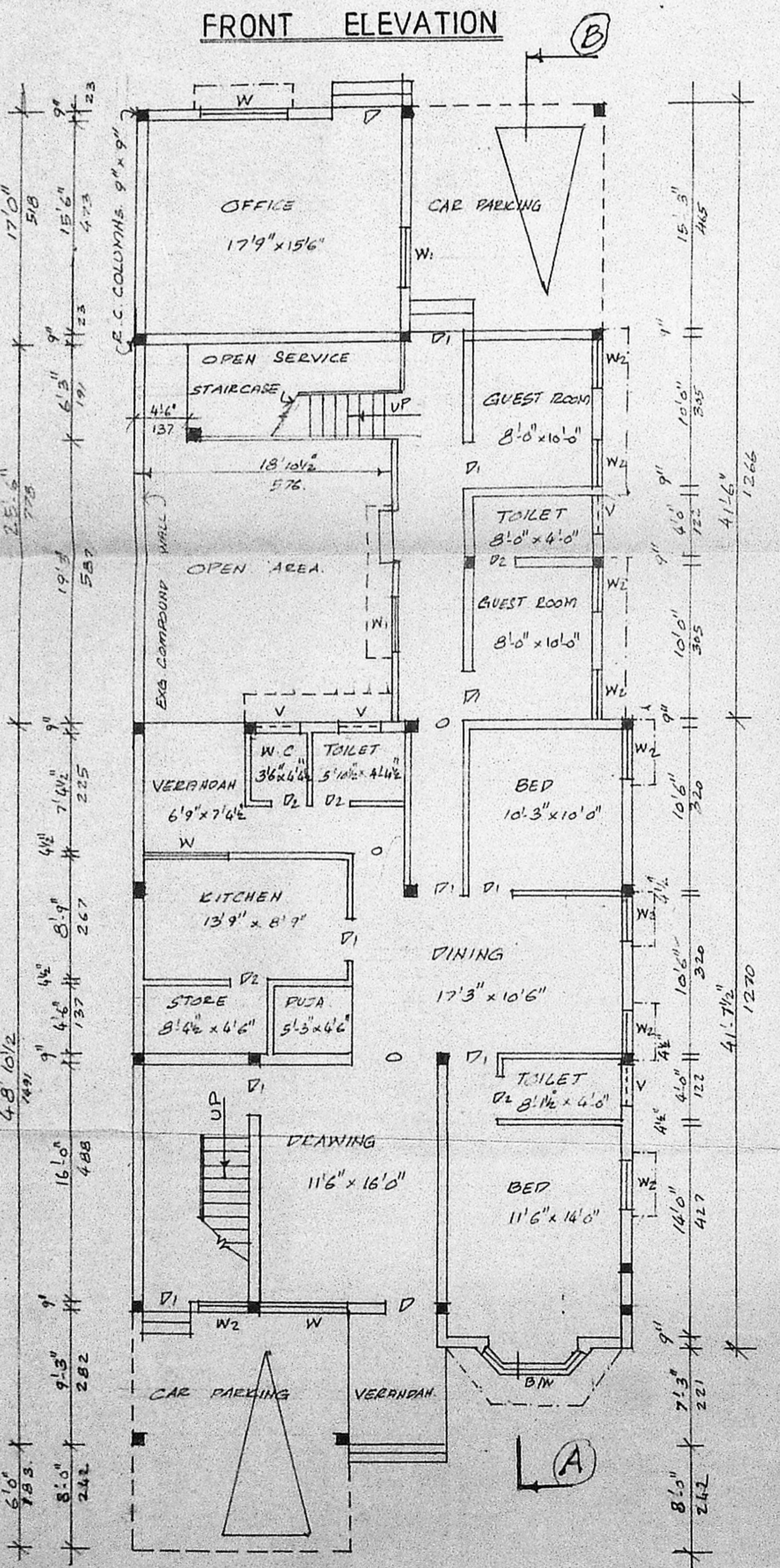
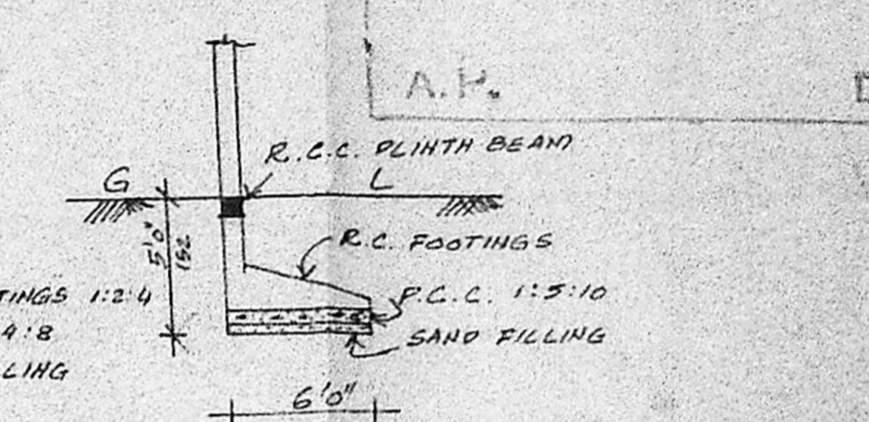
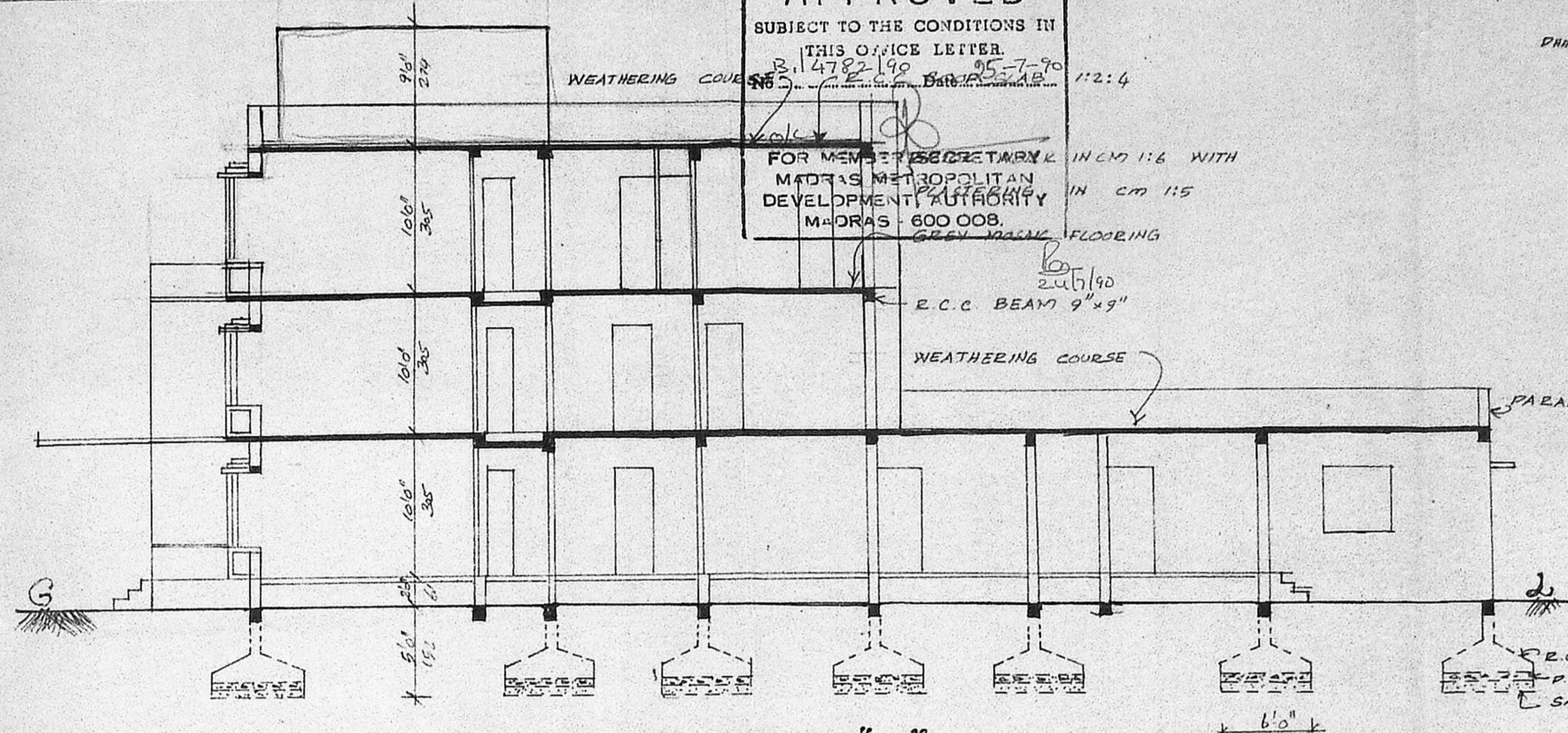
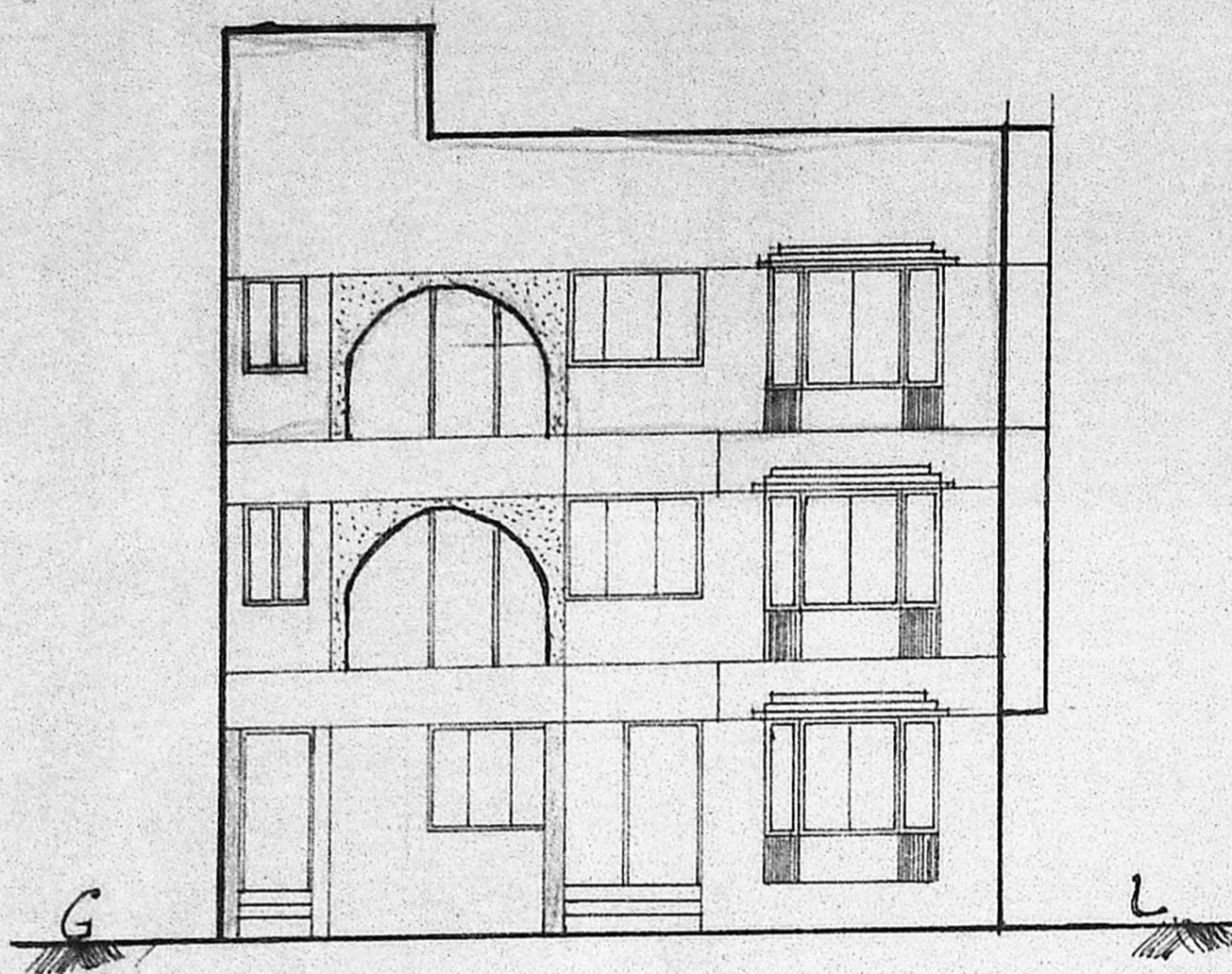

GROUND FLOOR PLAN

FIRST FLOOR PLAN

SECOND FLOOR PLAN

TERRACE FLOOR PLAN